

Recorded by BILLY RAY CYRUS ACHY BREAKY HEART

Words and Music by
DON VON TRESS
Arranged by LARRY NORRED

ALTO SAX 1

DRIVING ROCK

4, *f*

5

6

7

12

13

14

15

16

17

18

19

20

21

22

23

24

25

26

27

28

To CODA

29

30

31

f 32

30925121

Achy Breaky

ALTO SAX 1

SD-76

Recorded by BILLY RAY CYRUS
ACHY BREAKY HEART

ALTO SAX 2

Words and Music by
DON VON TRESS
Arranged by LARRY NORRED

DRIVING ROCK

30925121

Achy Breaky

ALTO SAX 2

SD-76

Recorded by BILLY RAY CYRUS
ACHY BREAKY HEART

TENOR SAX 1

Words and Music by
DON VON TRESS
Arranged by LARRY NORRED

DRIVING ROCK

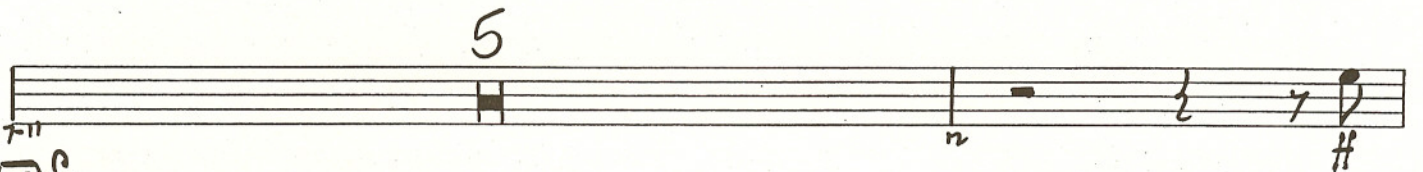

13

21

To CODA ⊕

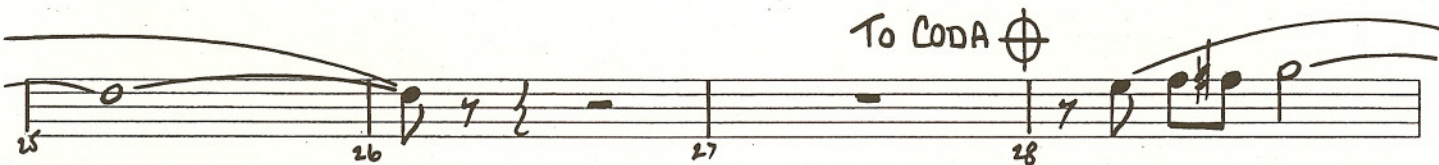

29

30925121

TENOR SAX 1

32 33 34 35 36

37 [DUET W/ TRB.] *

37 38 39 40

41 42 43 44

G C [END DUET] D. S. AL CODA

⊕ CODA

45 46

OPTIONAL SECTION SOLI

47 48 49 50

51 52 53 54

PLAY (54) Sim.

55 56 57 58

59 60 61 62

* YOU MAY PLAY DUET IN UNISON OR AD LIB EACH PART FREELY AS A DUET

SD-76

Recorded by BILLY RAY CYRUS
ACHY BREAKY HEART

TENOR SAX 2

Words and Music by
DON VON TRESS
Arranged by LARRY NORRED

DRIVING ROCK

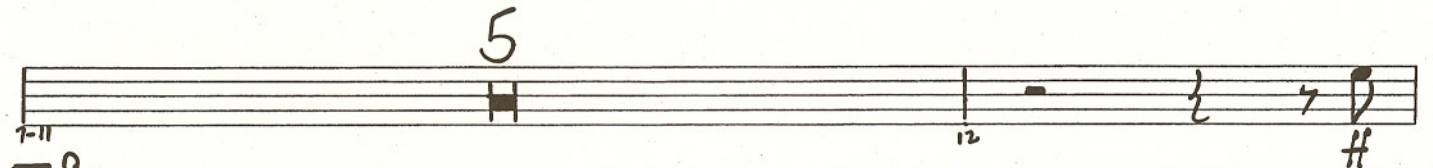

To CODA ⊕

30925121

TENOR SAX 2

37

D.S. AL CODA

⊕ CODA

OPTIONAL SECTION SOLI

Recorded by BILLY RAY CYRUS
ACHY BREAKY HEART

BARITONE SAX

Words and Music by
DON VON TRESS
Arranged by LARRY NORRED

DRIVING ROCK

30925121

Achy Breaky

BARITONE SAX

Recorded by BILLY RAY CYRUS
ACHY BREAKY HEART

Words and Music by
DON VON TRESS
Arranged by LARRY NORRED

TRUMPET 1

DRIVING ROCK

30925121

Achy Breaky

TRUMPET 1

Recorded by BILLY RAY CYRUS
ACHY BREAKY HEART

TRUMPET 2

Words and Music by
DON VON TRESS
Arranged by LARRY NORRED

DRIVING ROCK

30925121

TRUMPET 2

Achy Breaky

31 *f* 32 33 34

35 36 37 38

5

39-43 44 *mf*

D. S. AL CODA

⊕ CODA

OPTIONAL SECTION SOLI

45 46 *ff*

47 48 49 50

51 52 53 54

55 56 57 58

59 60 61 62

PLAY

(54)

Recorded by BILLY RAY CYRUS
ACHY BREAKY HEART

TRUMPET 3

Words and Music by
DON VON TRESS
Arranged by LARRY NORRED

DRIVING ROCK

The musical score is written in 4/4 time and includes the following elements:

- Staff 8:** Ends with the instruction **To CODA** and a circled cross symbol.

30925121

Achy Breaky

TRUMPET 3

SD-76

Recorded by BILLY RAY CYRUS
ACHY BREAKY HEART

Words and Music by
DON VON TRESS

Arranged by LARRY NORRED

TRUMPET 4

DRIVING ROCK

13

21

29

To CODA ⊕

30925121

Achy Breaky

TRUMPET 4

Recorded by BILLY RAY CYRUS
ACHY BREAKY HEART

TROMBONE 1

Words and Music by
DON VON TRESS
Arranged by LARRY NORRED

DRIVING ROCK

30925121

TROMBONE 1

Achy Breaky

33 DUET W/T. SAX* 34 35 36
 37 Bb 38 39 40 F
 F 41 42 43 44 Bb (END DUET) D.S. AL CODA

45 CODA 46 OPTIONAL SECTION SOLI

47 48 49 50

51 52 53 54 PLAY 54

55 56 57 58 59

60 61 62

*YOU MAY PLAY DUET IN UNISON OR AD LIB EACH PART FREELY AS A DUET

SD-76

Recorded by BILLY RAY CYRUS ACHY BREAKY HEART

TROMBONE 2

Words and Music by
DON VON TRESS
Arranged by LARRY NORRED

DRIVING ROCK

1 *f* 2 3 4

Soli

5 *ff* 6 7 8

END SOLI

9 10 11 12

13

13 *mf* 14 *Sim.* 15 16

17 18 19 20

21

21 22 23 24

To CODA

25 26 27 28

29

29 *ff* 30 31 32

30925121

Acry Breaky

TROMBONE 2

SD-76

Recorded by BILLY RAY CYRUS
ACHY BREAKY HEART

TROMBONE 3

Words and Music by
DON VON TRESS
Arranged by LARRY NORRED

DRIVING ROCK

30925121

Achy Breaky

TROMBONE 3

33 34 35 36

37

37 38 39 40 *mf*

41 42 43-44 2 D.S. AL CODA

⊕ CODA

OPTIONAL SECTION SOLI

45 46 *ff*

47 48 49 50

PLAY

54

51 52 53 54

55 56 57 58

59 60 61 62

Recorded by BILLY RAY CYRUS
ACHY BREAKY HEART

TROMBONE 4

Words and Music by
DON VON TRESS
Arranged by LARRY NORRED

DRIVING ROCK

To CODA ⊕

30925121

TROMBONE 4

Achy Breaky

⊕ CODA

OPTIONAL SECTION SOLI

Recorded by BILLY RAY CYRUS
ACHY BREAKY HEART

GUITAR

Words and Music by
DON VON TRESS
Arranged by LARRY NORREL

DRIVING ROCK

30925121

GUITAR

Recorded by BILLY RAY CYRUS ACHY BREAKY HEART

PIANO

Words and Music by
DON VON TRESS
Arranged by LARRY NORRED

DRIVING ROCK

R.H.
L.H. f

Bb F

F Bb

13 Bb F

F Bb p. GLISS

30925121

PIANO

21

29

37

PIANO

⊕ CODA

54

30925121-P.3

Recorded by BILLY RAY CYRUS
ACHY BREAKY HEART

BASS

Words and Music by
DON VON TRESS
Arranged by LARRY NORRED

DRIVING ROCK

30925121

BASS

Recorded by BILLY RAY CYRUS ACHY BREAKY HEART

Words and Music by
DON VON TRESS
Arranged by LARRY NORRED

DRUMS

DRIVING ROCK
HI-HAT

1 2 3 4

(Hi-HAT)

5 6 7 8

9 10 11 12

13

13 14 15 16

17 18 19 20

21

RIDE CYM.

21 22 23 24

To CODA

25 26 27 28

29

CYM. DOME

29 30 31 32

30925121

DRUMS

